Upton On Severn (AABB) - Tune and Chords - Concert
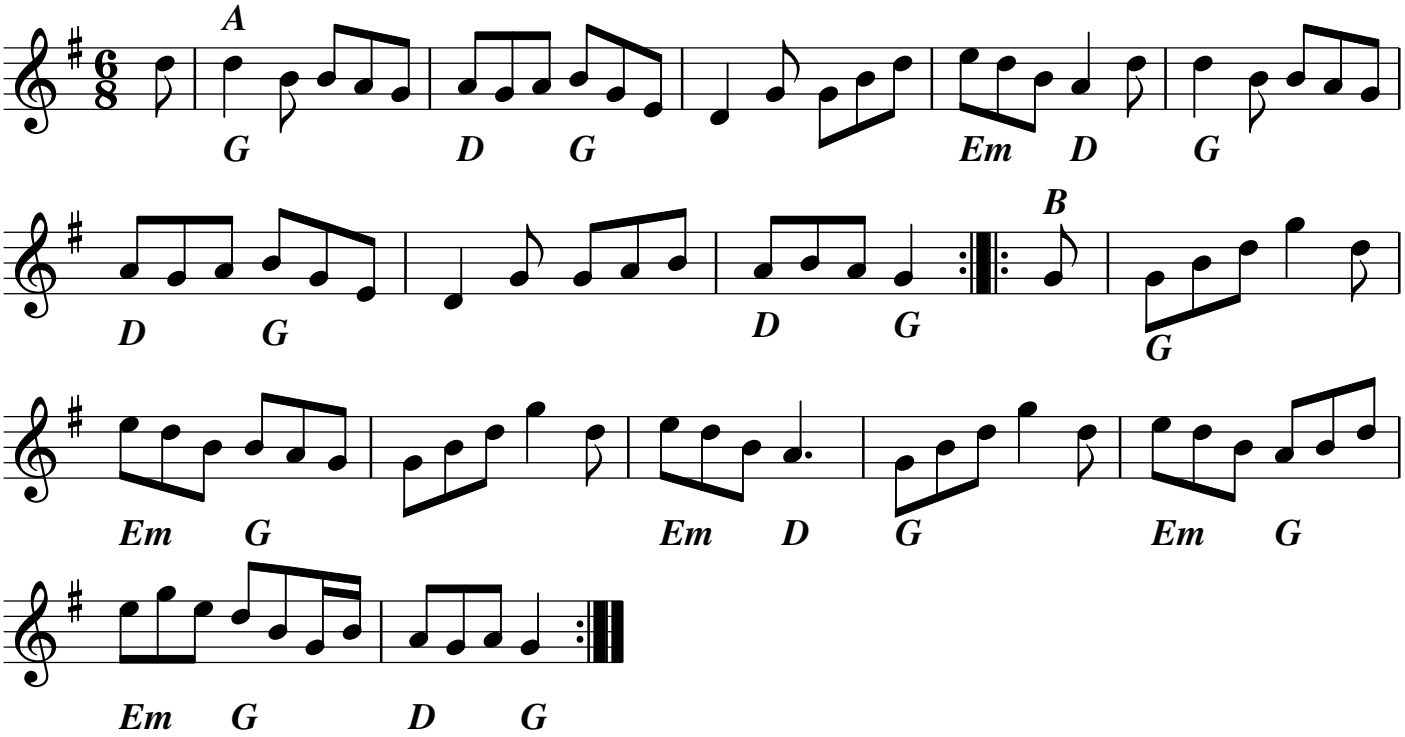
trad