The Girl I Left Behind Me (Brighton Camp) AABB - T and C - Conc
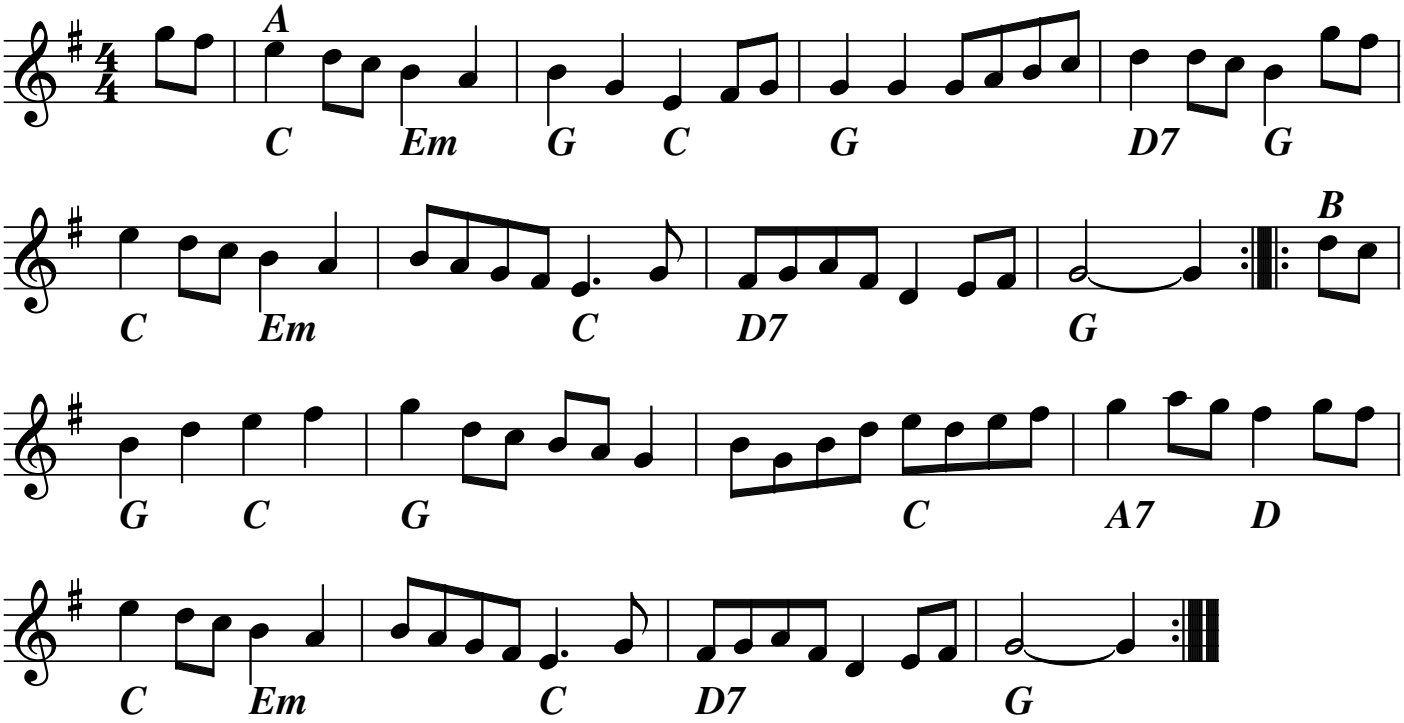
trad