Soldier's Joy (AABB) - Tune & Chords - Bb
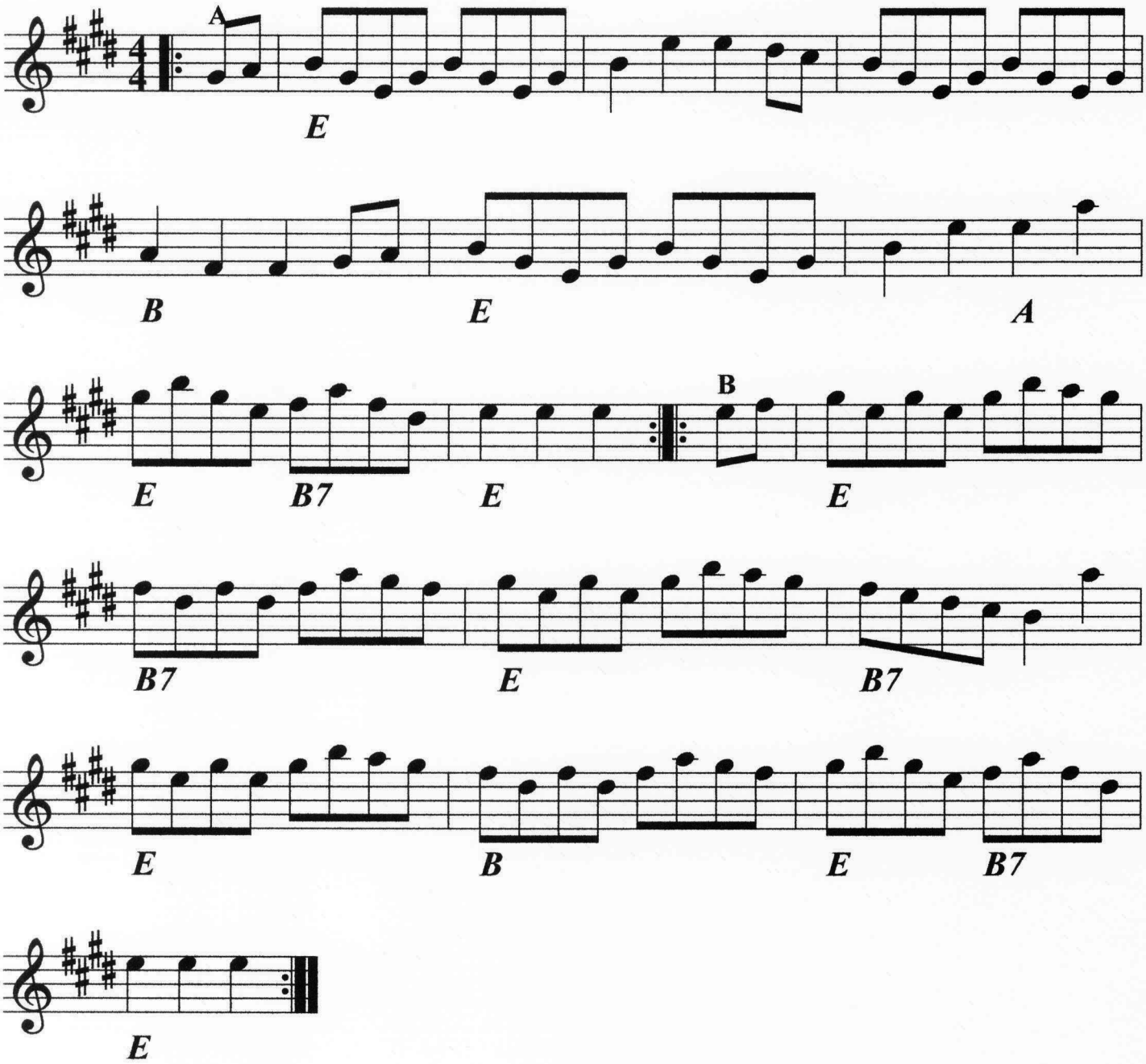
trad