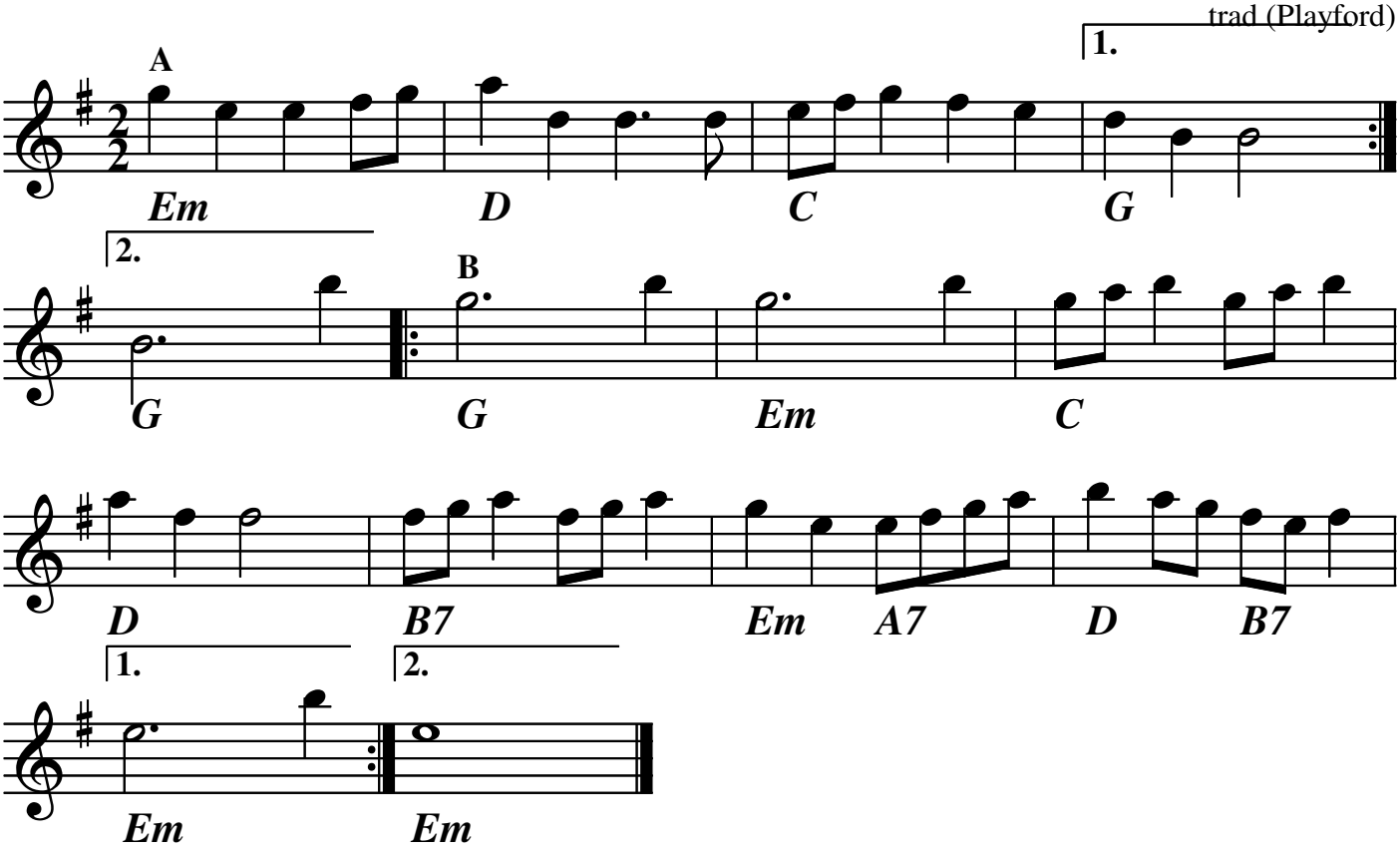Parson's Farewell (AABB) - Tune and Chords - Bb