One Hundred Thousand Welcomes - Second Part - Concert

trad

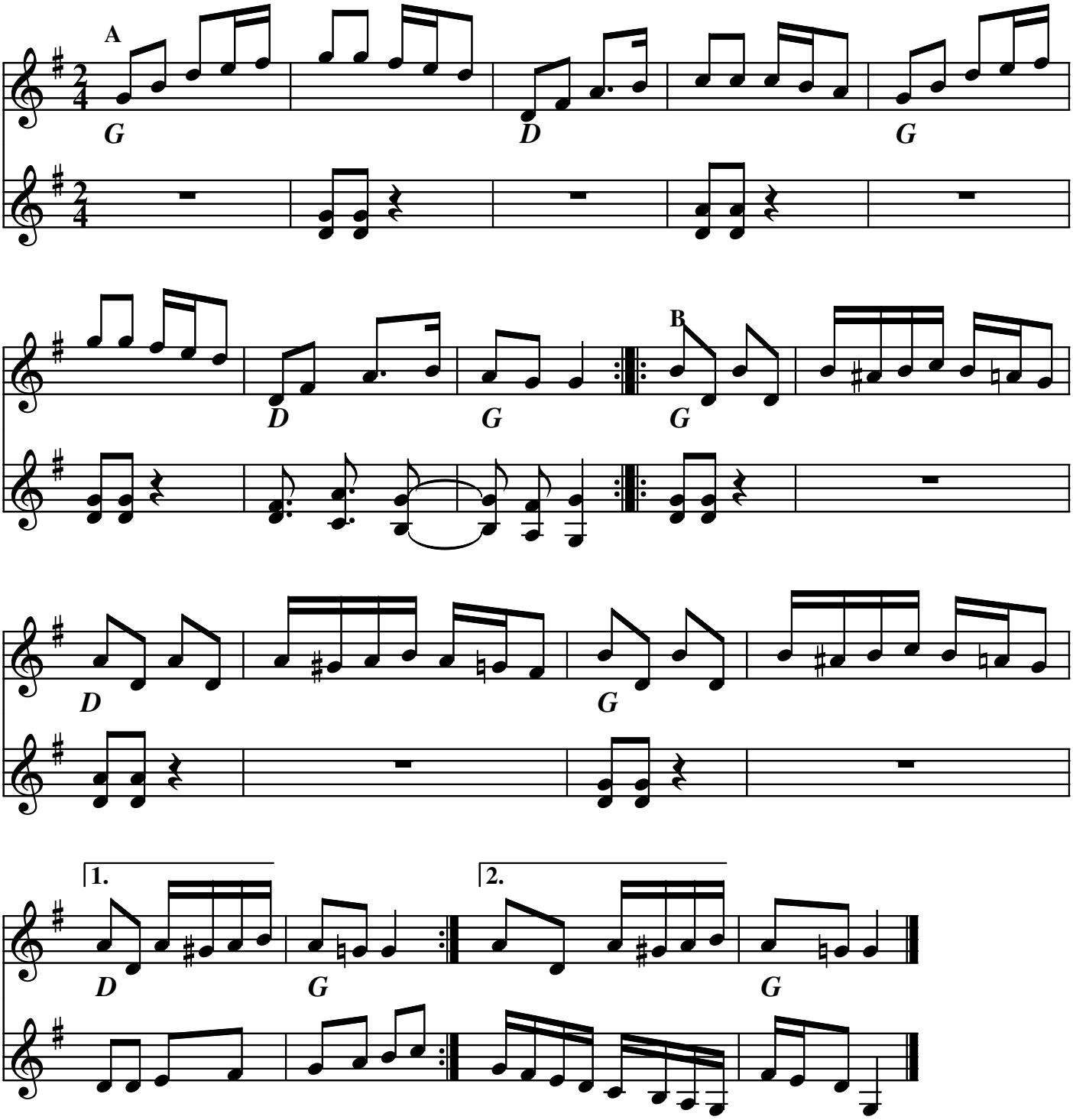

for Brampton Community band
2008