Old Rosin The Beau (AABB) - 2nd part, Tune and Chords - Eb

trad

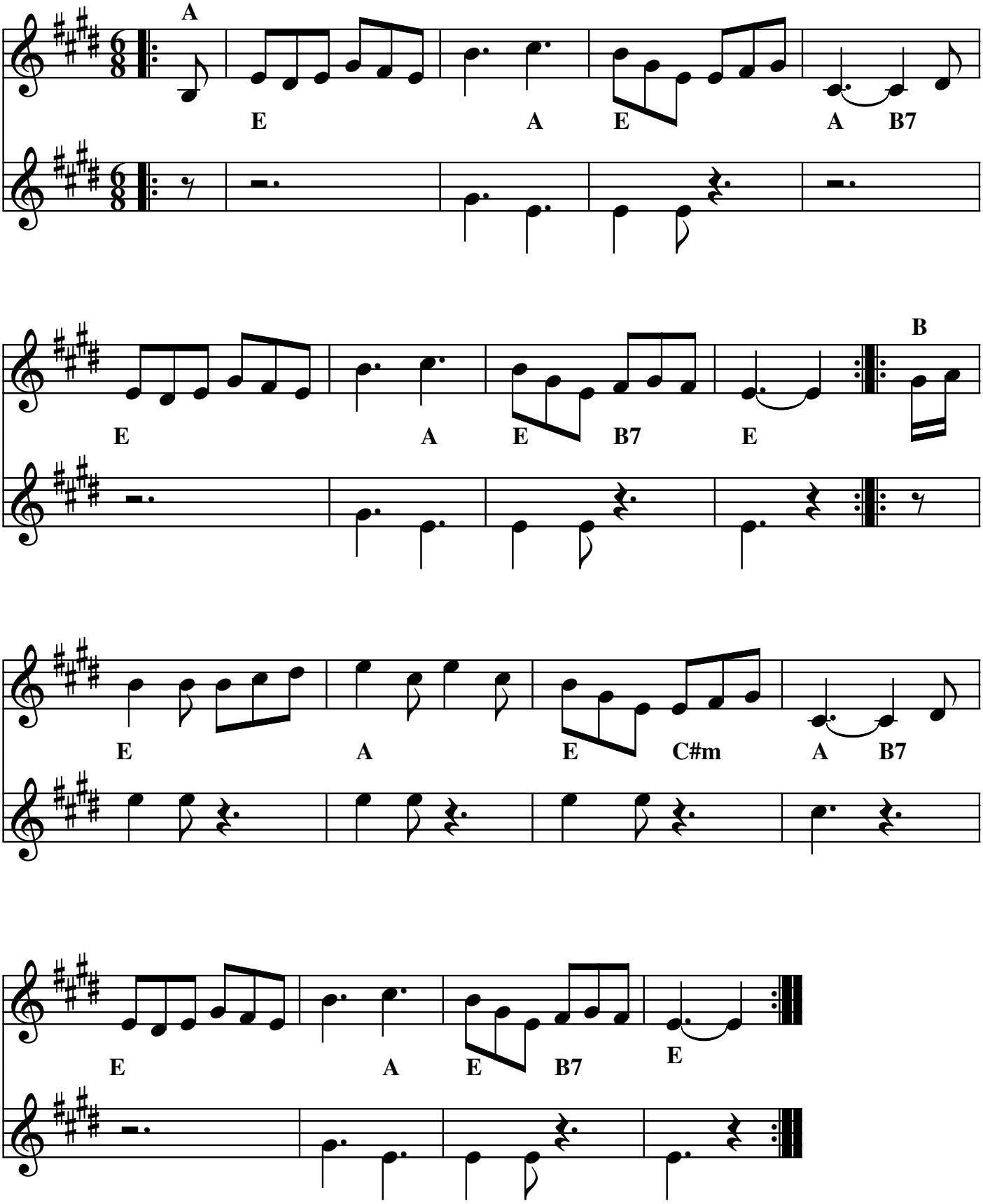

for Brampton Community Band
2007