Old Wife of Coverdale (AABB) Tune and Chords Eb
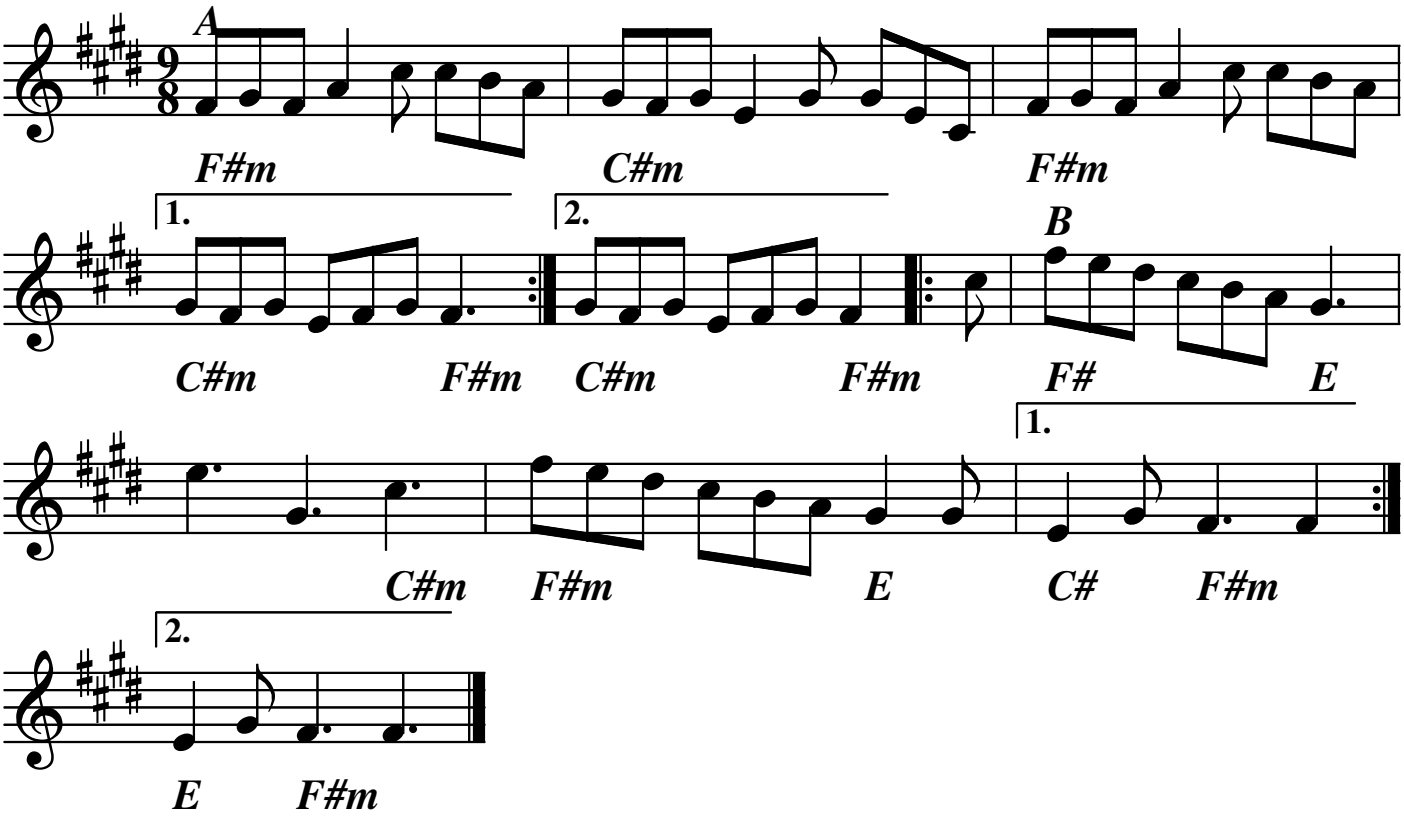
Trad