# My Love She's But A Lassie Yet (AABB) Tune and Chords - Bb
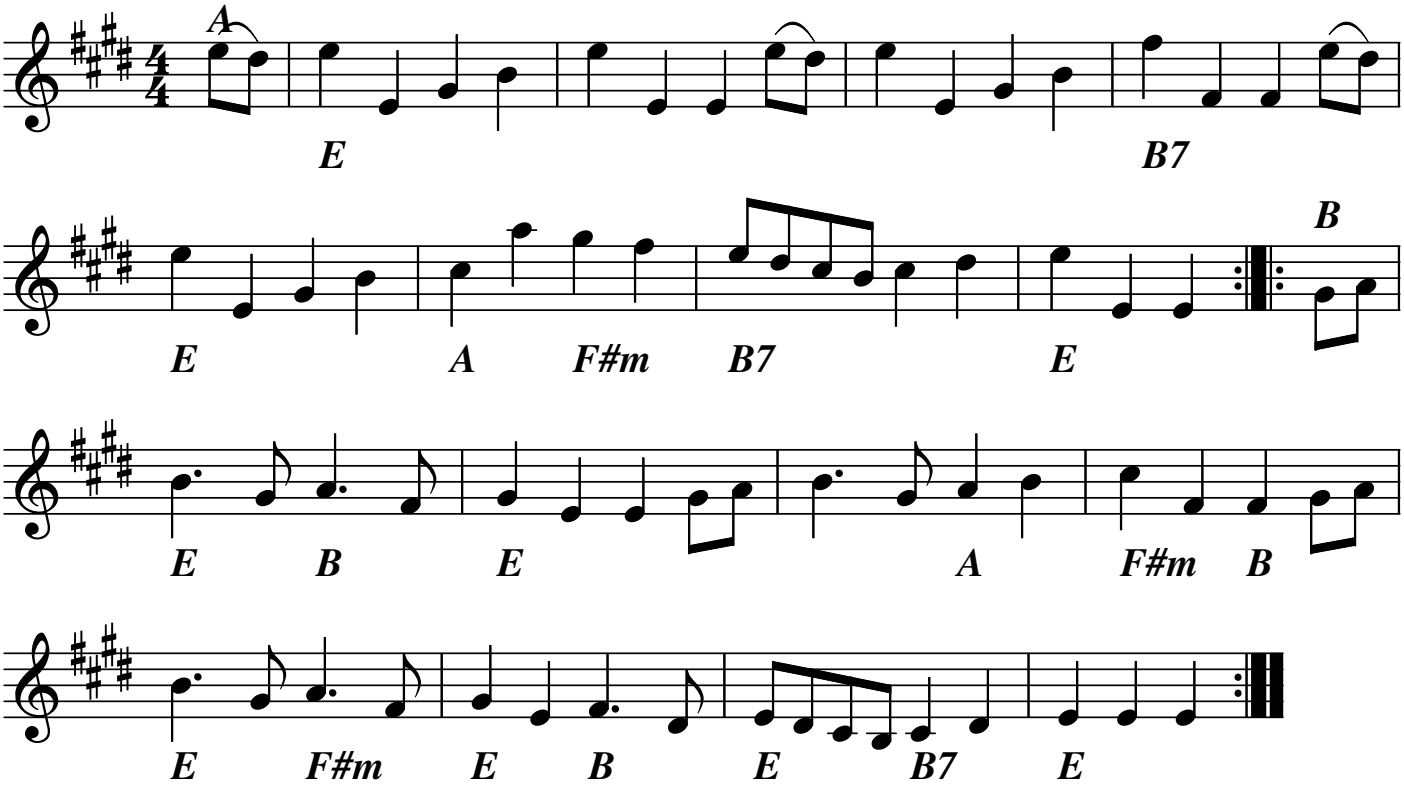
trad