Little Burnt Potato in G (AABB) Second Part - Eb
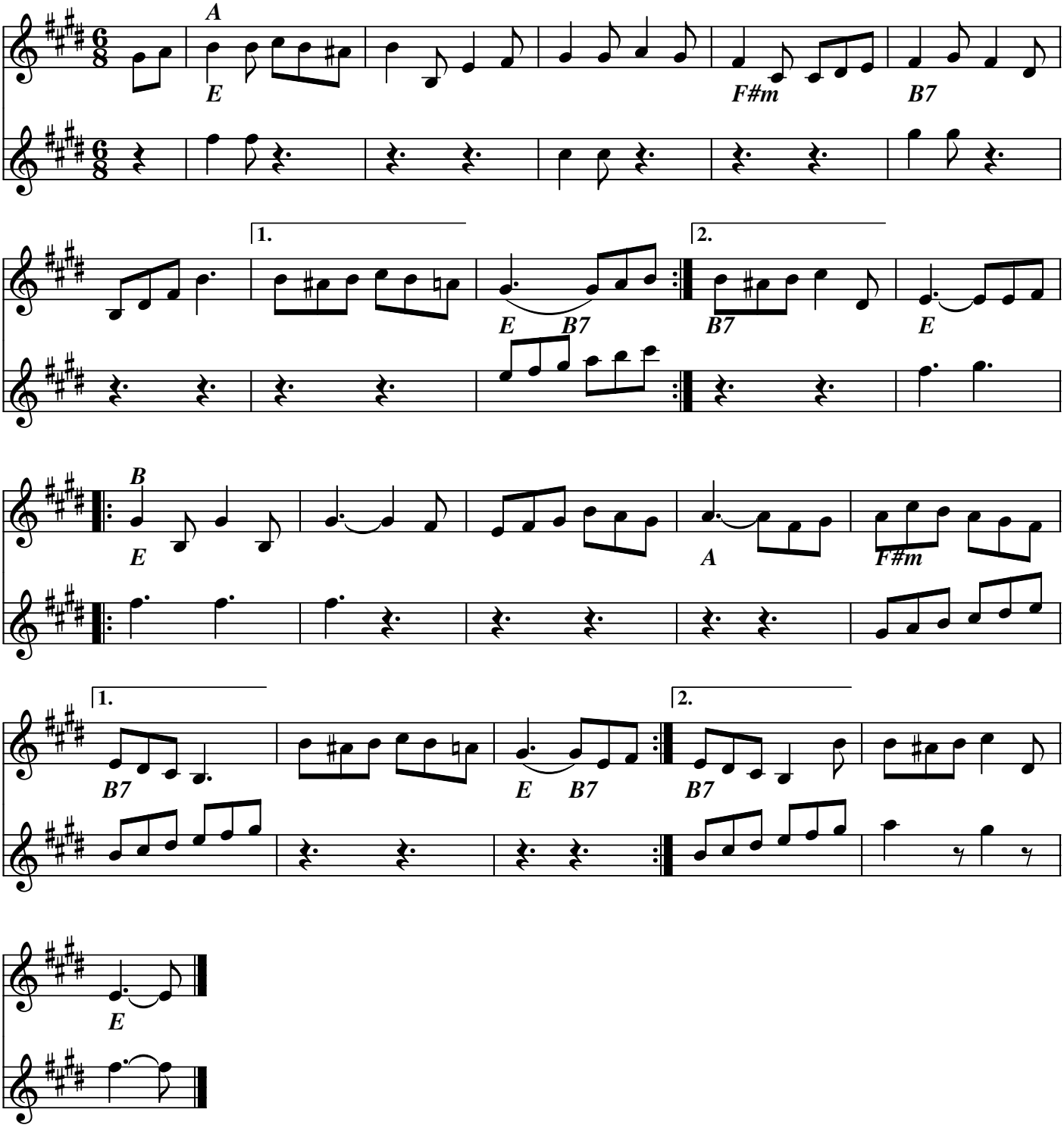
trad