Little Burnt Potato in D (AABB) Tune and Chords - Concert
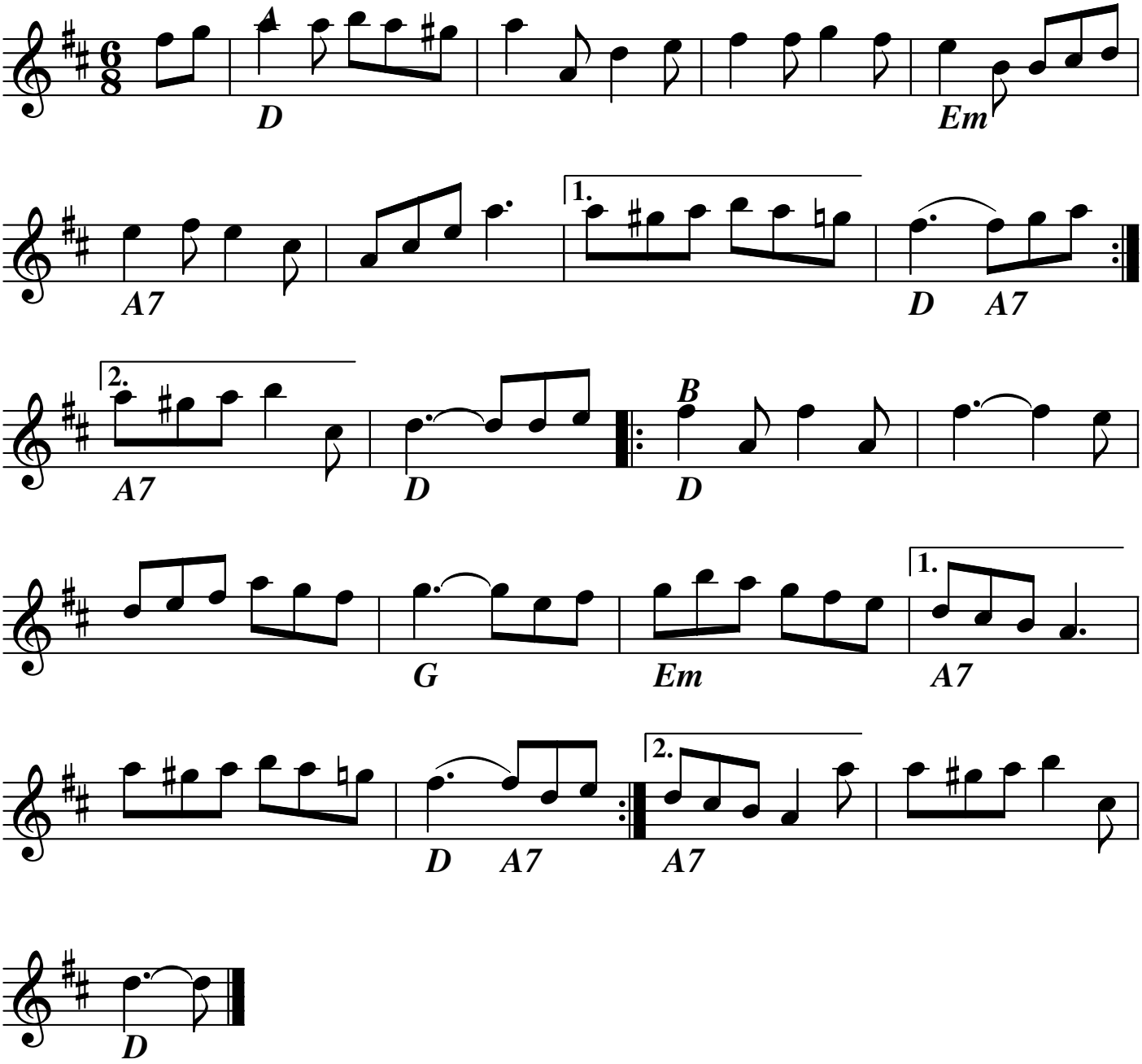
trad