John Ryan's Polka (AABB) Tune and Chords - Bb
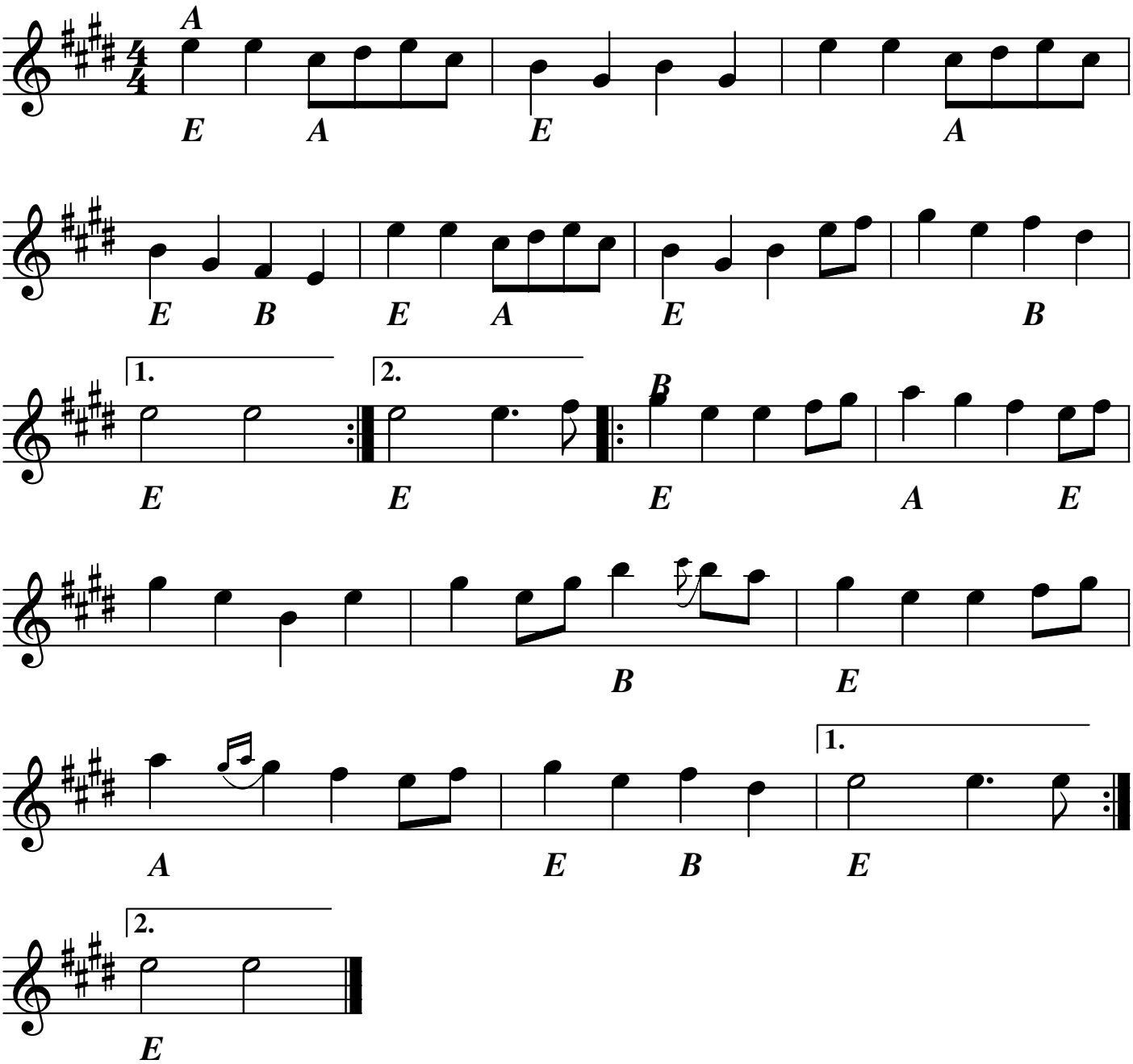
trad