Grasshopper Sittin' on a Sweet Potato Vine T & C Eb

trad

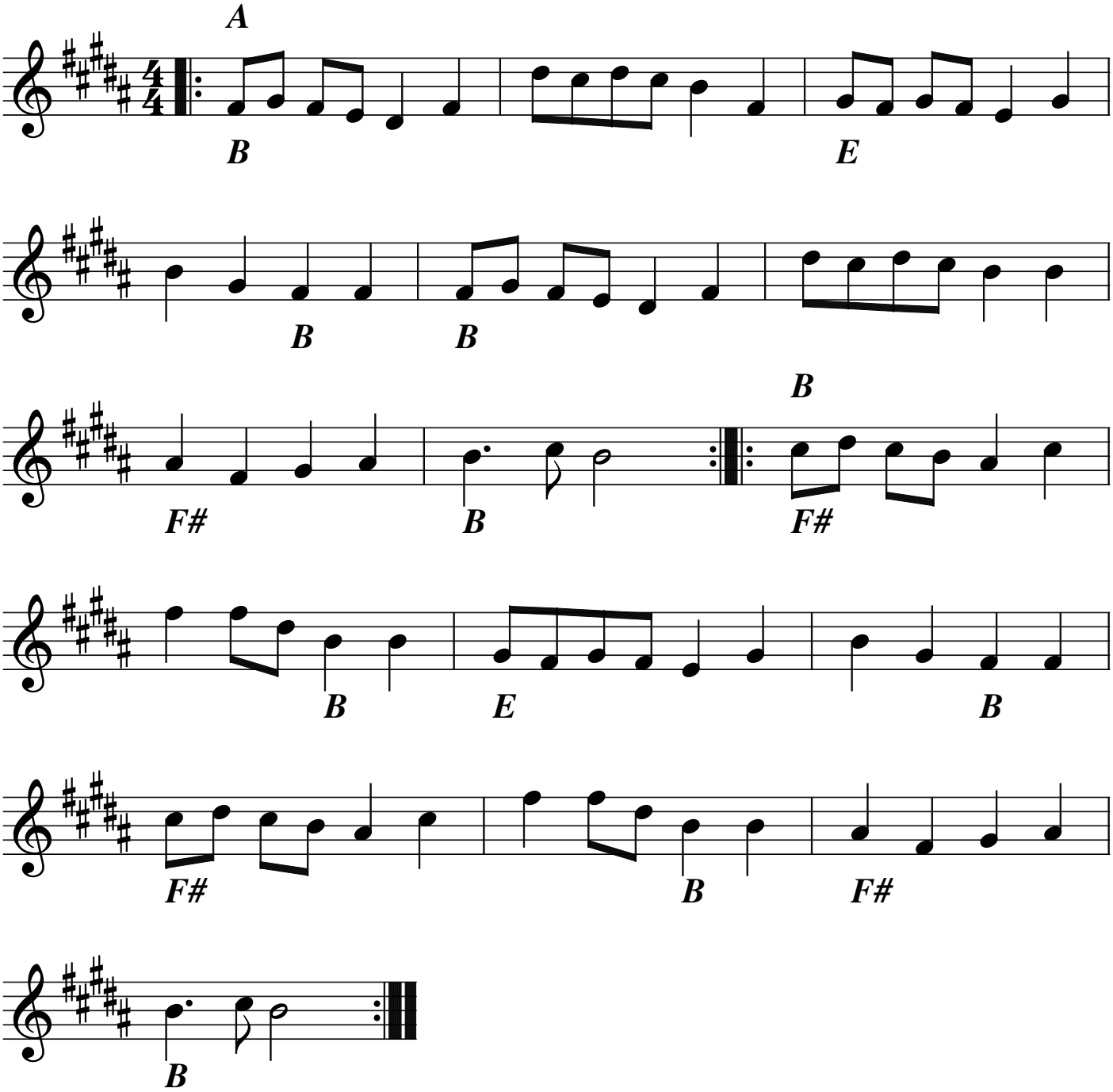

for Brampton Community Band 2009