Endearing Young Charms (AABB) Tune and Chords Eb
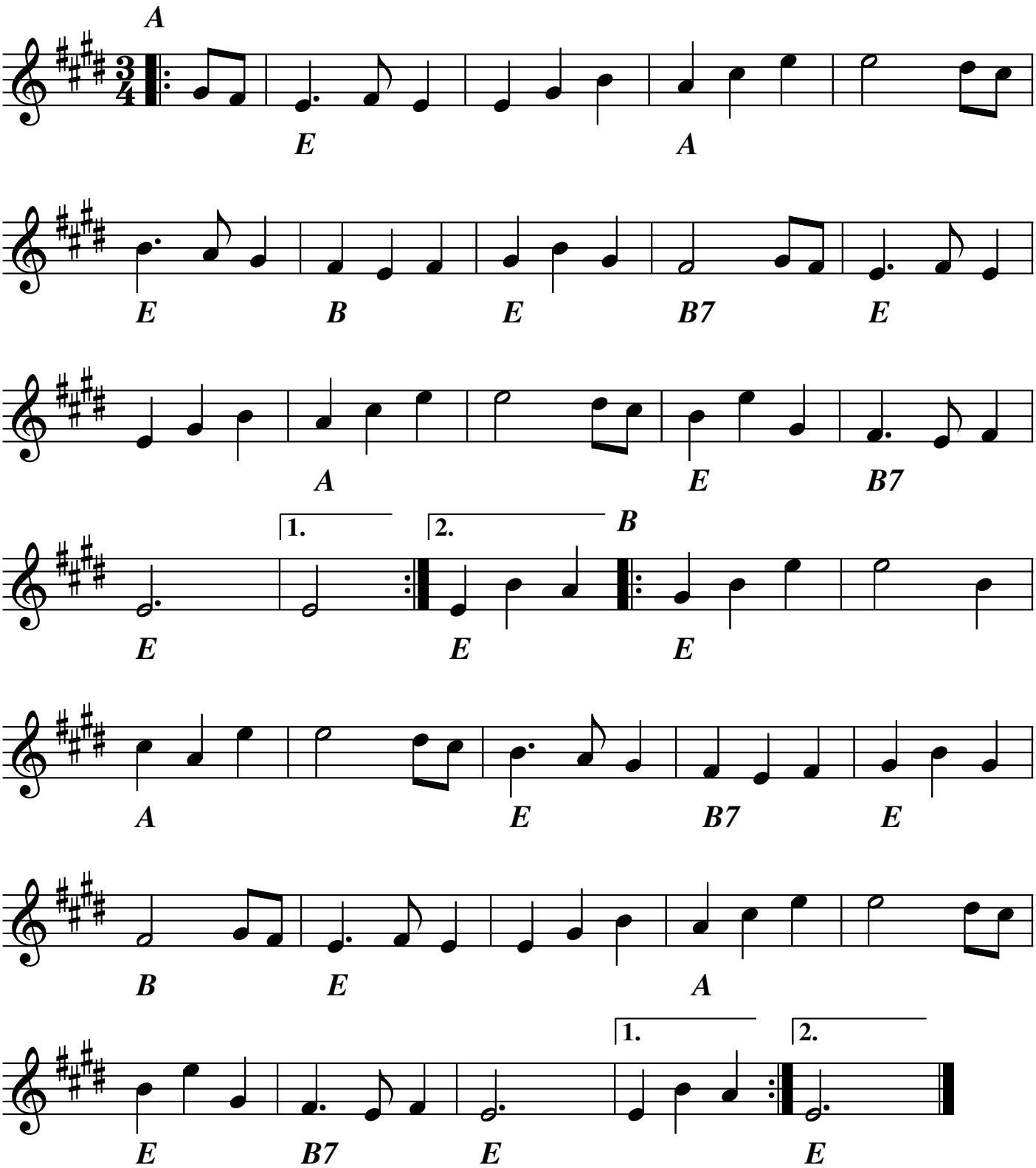
trad