Dennis Murphy's Polka (AABB) Tune and Chords 2nd part - Bb

trad.

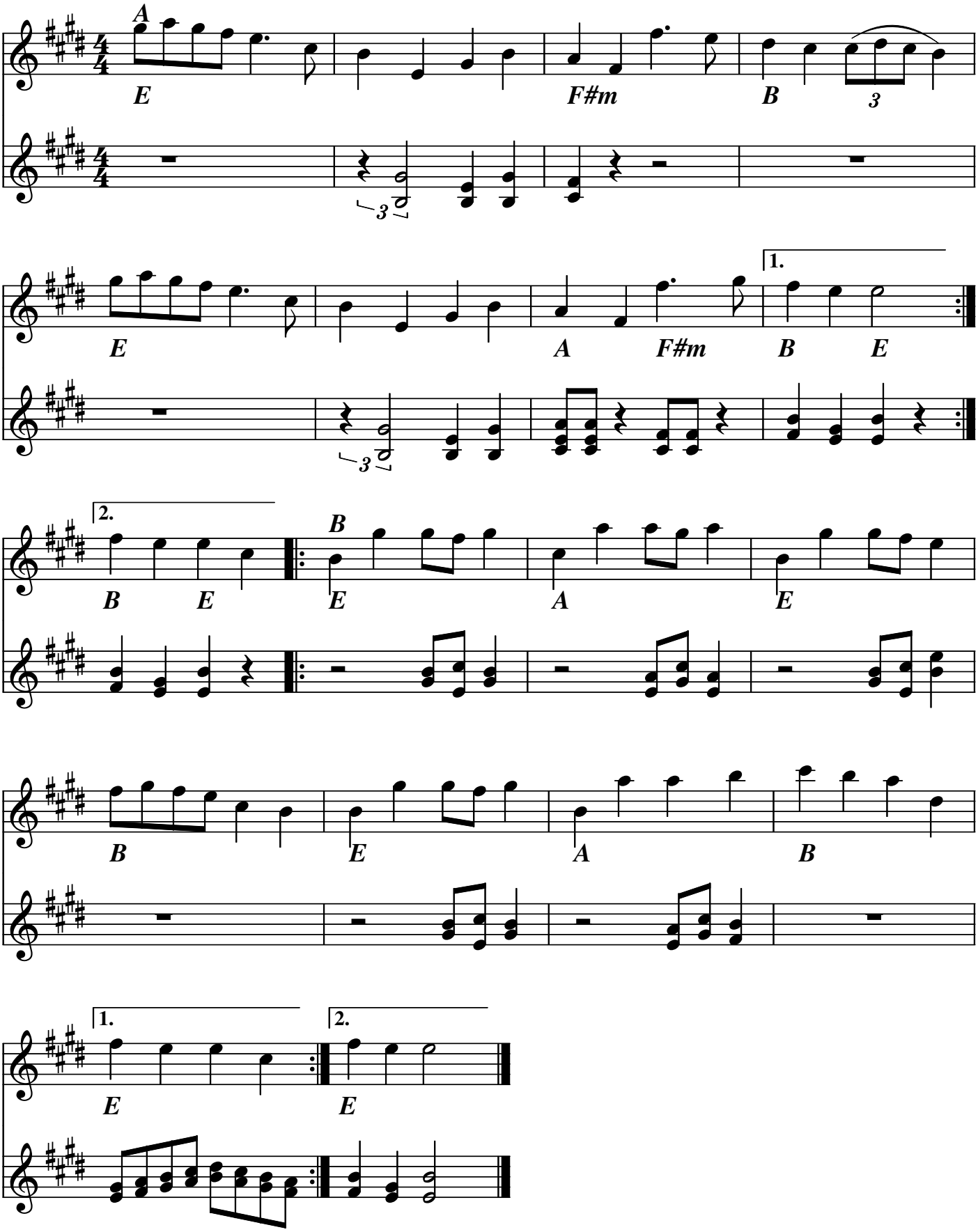

for Brampton Community Band
2009