Blackthorn Stick (AABB) - Second Part - Concert
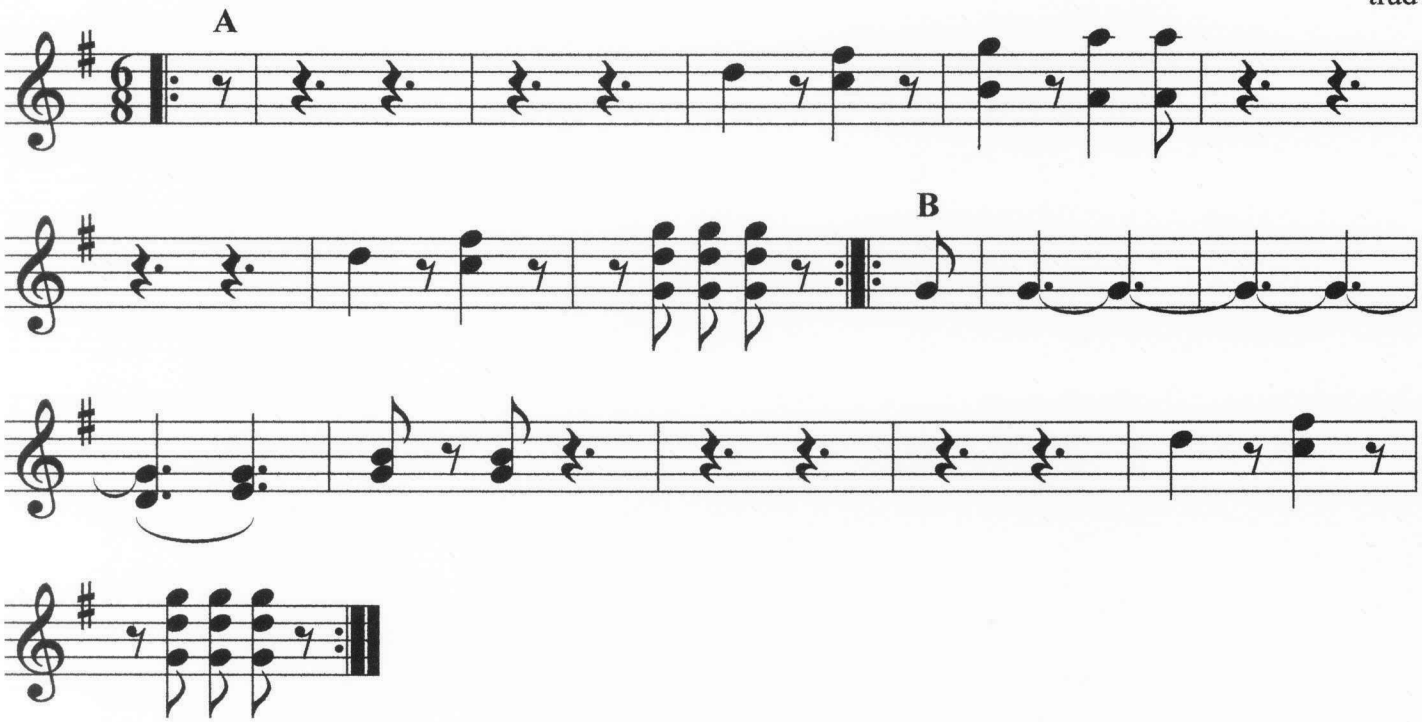
trad